

TGAT ภาษาอังกฤษ

โดย ครูพี่อาร์ม Prime School



	เวลา/ข้อ	Conversation	Vocabulary	Reading	Grammar
TGAT	60 / 60	30		30	
A-Level	90 / 80	20	x	40	20

Conversation



1. Q: Would you like to come to my birthday party this Saturday?

R: _____. I need to see my dentist.

(1) Things do happen.

(2) I look forward to it.

(3) That's not important.

(4) I'm tied up.



2. Q: How long is the wait at the ticket booth?

R: _____.

(1) For the play.

(2) To boost up the sale.

(3) A couple of minutes.

(4) In front of the theatre.



3. Q: That's a big spider right there on the wall!

R: _____.

- (1) You need to be afraid.
- (2) I count on you.
- (3) It won't hurt you.
- (4) I think you're awesome.



4. Q: Could you tell me the way to the cafeteria on campus?

R: _____.

- (1) I do apologize that we're lost.
- (2) I know nothing about the cafeteria.
- (3) Please excuse me. It's not my way.
- (4) I'm sorry. This is my first day here.



5. Q: Could I have Bob on the line, please?

R: Sorry, he is in the meeting right now.

- (1) Can I give him this message?
- (2) Would you mind if I leave him a message?
- (3) Will he get a message from you?
- (4) Would you like to leave him a message?



6. Q: I'm heading for a hotpot with my friends now. See you later.

R:

- (1) Watch out, Jane! Whose handbag is on the desk?
- (2) Don't you carry a handbag?
- (3) Don't forget your handbag, Jane.
- (4) Keep your handbag handy.

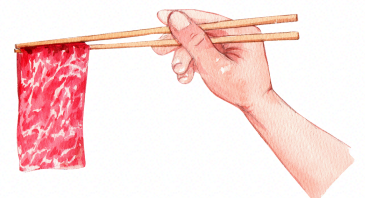

7. Q: Let's have dinner at the restaurant where there are Thai classical performances, shall we?

R: ----- Can I bring my boyfriend along? I'm sure he will like it.

- (1) Great! I'm looking forward to it.
- (2) That sounds okay, but I can't make it.
- (3) That's interesting. What do you think?
- (4) I must say it's a little bit boring.



8. Q: How do you find your brother's new girlfriend?

R: ----- I got on with her very well.

- (1) She's fantastic.
- (2) She looks awful.
- (3) She's in her thirties.
- (4) She has beautiful red hair.

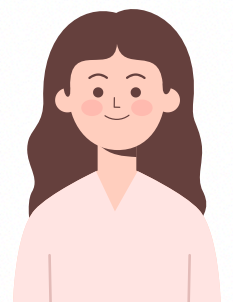

Reading



XXXXXXXXXXXXXXXX

(1) aaaaa

(2) bbbbbbb

(3) cccccc

(4) dddddddd



Passage

Dear Annie: I'm not an **animal person**. I wasn't raised with animals and find it difficult to have them in my home. Years ago, I tried a cat for my daughter's sake, but it didn't go well. All my friends and family members know **this** about me.

The problem is that certain friends and relatives who have pets expect to bring them to my house when they come to visit. I have offered to house their pets either in the garage or in my fenced backyard, but they dismiss that idea and insist that their pets stay in my house.

If people **go to the expense** to own pets, they should also include the cost of kenneling when necessary. I take offence when pet owners insist on forcing their pets on me. How can I tactfully make this clear to others?

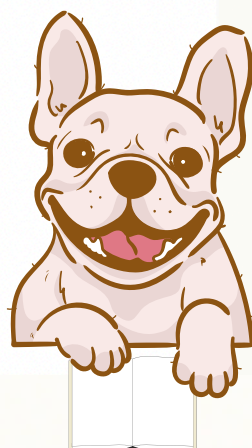

1. The best topic of this letter would be -----.

- (1) Pets' problems
- (2) Unkind pet owner
- (3) No pets allowed
- (4) Problem pets



2. The phrase animal person (line 1) means a person who ----- animals.

- (1) dislikes
- (2) likes
- (3) feeds
- (4) feels like



3. The word "this" (line 4) refers to the fact that the writer -----.

- (1) allowed his daughter to have a pet cat
- (2) had difficulties with his friends' pets
- (3) does not get along well with animals
- (4) was not successful in training pets



4. The writer's friends do not want to -----.

- (1) let their pets stay in his house
- (2) bring their pets along when visiting him
- (3) provide a place for their pets to run around
- (4) put their pets in his garage or in his backyard



5. The phrase **go to the expense** is closest in meaning to -----.

- (1) spend money
- (2) really want
- (3) feel happy
- (4) save up

6. When the writer's relatives take their pets along to visit him, the writer is -----.

- (1) frightened
- (2) upset
- (3) worried
- (4) aggressive

7. It can be inferred from the letter that the writer feels -----.

- (1) people should not keep pets in their houses
- (2) it is impolite to refuse friends with pets
- (3) pet owners often cause inconvenience for their friends
- (4) homeowners should set strict rules about visitors with pets

